

Note: Membrane attachment will be the same as the deck membrane with a minimum one plate/fastener per flashing.

**G ROUND PENETRATION**

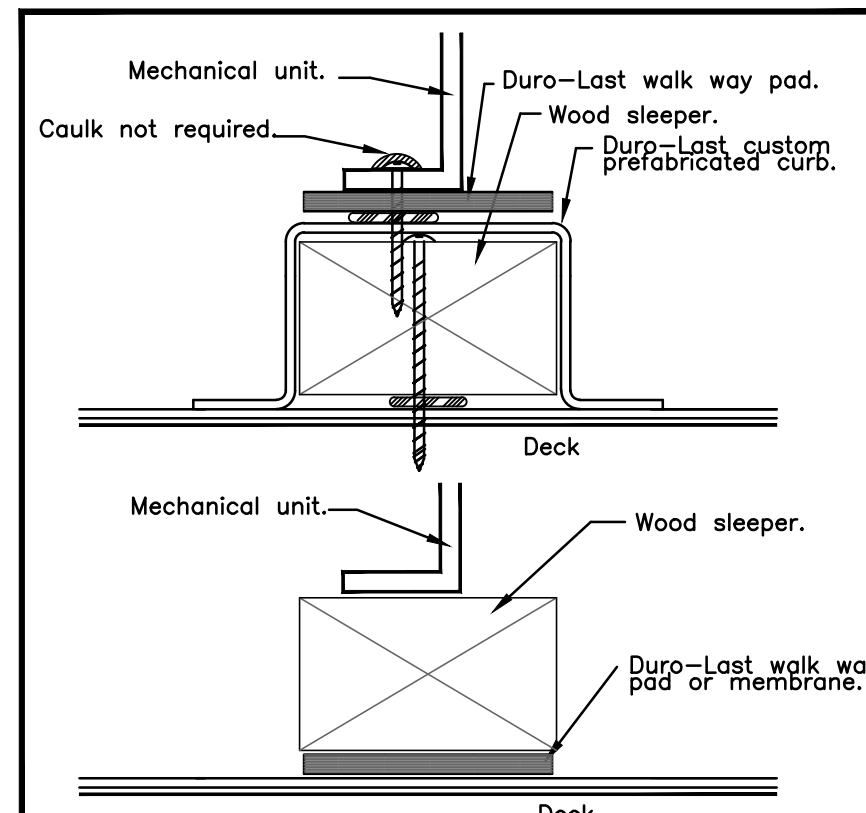

**F SLEEPER DETAIL**

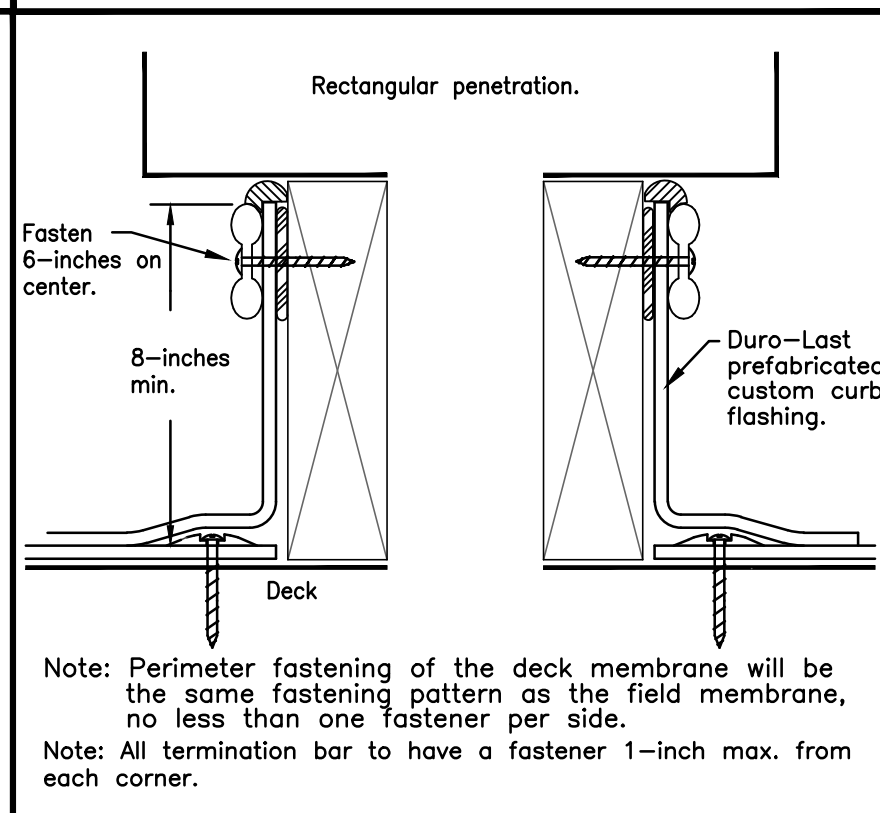

**E RECT. PENETRATION**

Note: Perimeter fastening of the deck membrane will be the same fastening pattern as the field membrane, no less than one fastener per side.  
Note: All termination bar to have a fastener 1-inch max. from each corner.

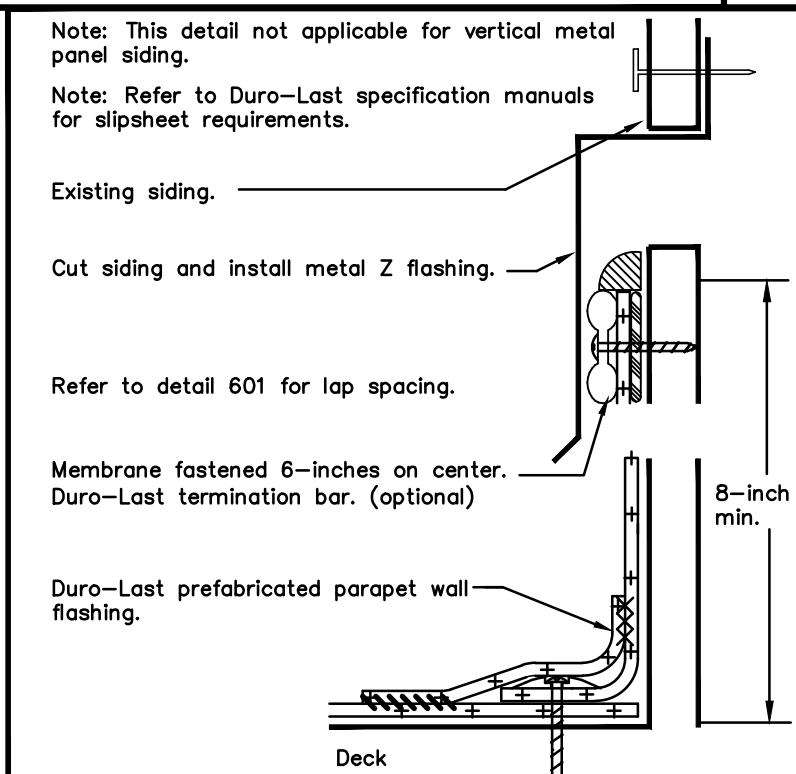

**D SIDING DETAIL**

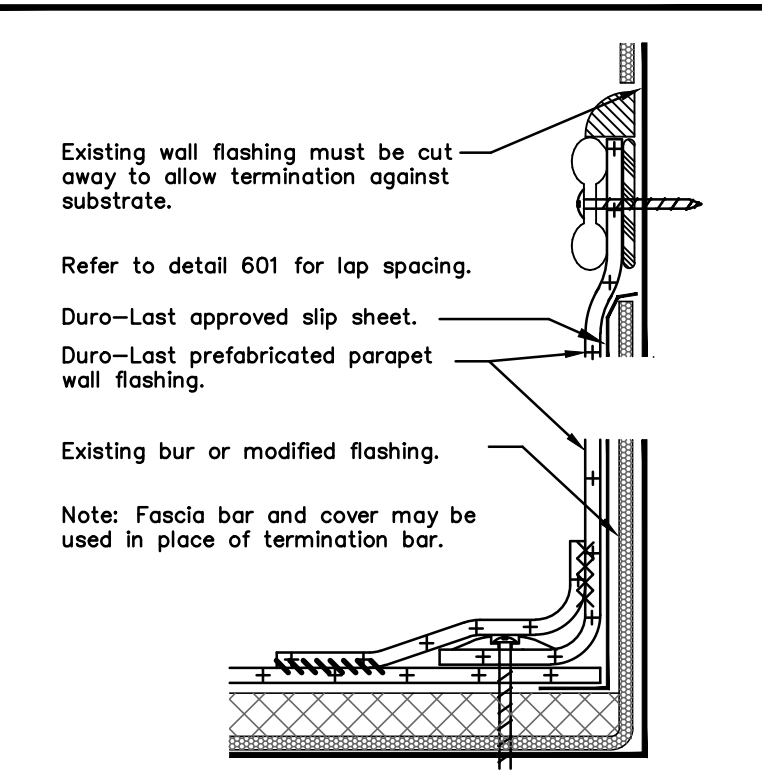

**C PARAPET WALL**

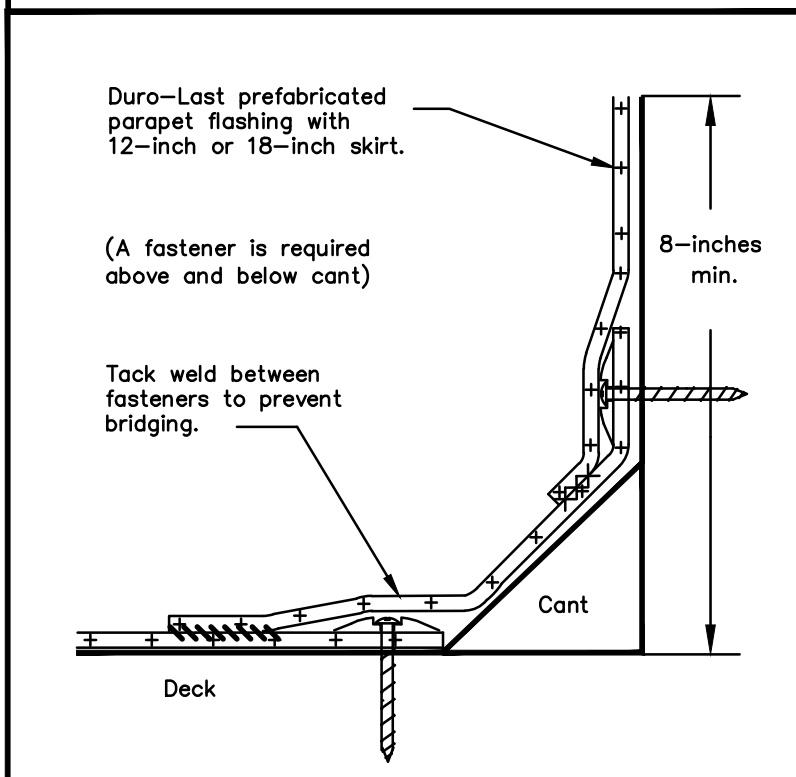

**B PARAPET CANT**

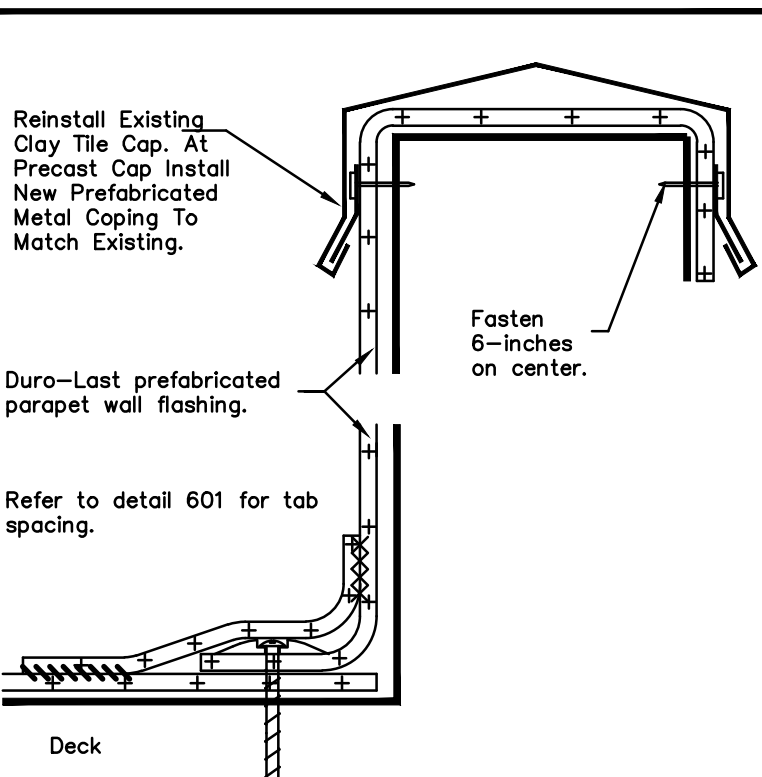

**A PARAPET WALL**

**MANUFACTURES DETAILS**

NO SCALE

**MANUFACTURER'S-ROOFING DETAILS, CONDITIONS VARY**

1. TYPICAL MANUFACTURER'S DETAILS ACTUAL CONDITIONS MAY VARY. REFER AND COORDINATE W/ BUILDING DETAILS PROVIDING THE MANUFACTURER'S MOST STRINGENT REQUIREMENTS, RECOMMENDATIONS, NECESSARY TO ACHIEVE COMPLETE WATERTIGHT WARRANTY.
2. A WOOD NAILER IS REQUIRED WHEN INSULATION IS GREATER THAN 1" COORDINATE WITH MANUFACTURER'S REQUIREMENTS TOP OF WOOD ATTACH WOOD NAILERS SHALL BE SPACED NO GREATER THAN 18"O.C.

**GENERAL NOTES**

1. CONTRACTOR SHALL FIELD VERIFY ALL CONDITIONS PRIOR TO BIDDING. CONTACT ARCHITECT IMMEDIATELY W/ ANY DISCREPANCIES.
2. ROOFING INSTALLATION: MANUFACTURERS DETAILS ARE GENERIC/GENERAL. CONTRACTOR SHALL COMPLY WITH MANUFACTURER'S DETAILS & RECOMMENDATIONS AND THOSE RECOMMENDED BY NRCA'S "THE ROOFING & WATERPROOFING MANUAL".
3. CONTRACTOR MUST COMPLY W/ ALL STATE & LOCAL CODES & REGULATIONS.
4. CONTRACTOR TO REPLACE ALL EXISTING VENT BOOTS EXISTING VENTS & FLASHINGS TO REMAIN. PROTECT DURING CONSTRUCTION.
5. CAULK & SEAL WATERTIGHT ALL JOINTS & TRANSITIONS.
6. DIMENSIONS ON ROOF PLAN REFLECT DIMENSIONS PARALLEL WITH FLOOR PLANE. ACTUAL ROOF AREA IS LARGER DUE TO ROOF SLOPE.
7. ALL METAL MATERIALS (I.E. FLASHINGS, ETC...) SHALL BE .0217" (26 GA.) THICK PREFINISHED GALVANIZED OR ALUM. ZINC ALLOY. ALL FASTENERS MUST BE COMPATIBLE WITH ASSOCIATED METALS/MATERIALS. METALS MUST BE INSTALLED PER SMACNA'S "ARCHITECTURAL SHEET METAL MANUAL."
8. EXISTING ROOFING MUST BE REMOVED, INSPECT AND REPAIR DAMAGED DECKING PRIOR TO PROCEEDING WITH NEW ROOF ASSEMBLY.
9. AT ALL REMOVED MECHANICAL/ELECTRICAL EQUIPMENT CONTRACTOR, REF. M1.3, FILL/PATCH EXISTING ROOF STRUCTURE WITH SIMILAR MATERIALS & CONSTRUCTION PRIOR TO PREP & INSTALLATION OF NEW ROOF SYSTEM.
10. CONTRACTOR SHALL INSPECT LADDER ANCHORS & SUPPORTS. TUCKPOINT & REWORK ANCHORS & SUPPORTS TO ENSURE LADDER IS SECURE & SAFE FOR USE.
11. REPLACE ROOF DRAIN STRAINER WITH DUAL OVERFLOW TYPE, WITH HIGH & LOW.

**LEGEND**

- 1 REMOVE EXISTING ROOFING ASSEMBLY, COVER BOARDS, INSULATION, RELATED ITEMS & MATERIALS. MECHANICALLY ATTACH NEW 60-MIL PVC ROOF MEMBRANE OVER 3/8" DENS DECK, 6" MIN. POLYSTYRENE RIGID INSULATION (MIN. R-30), OVER VAPOR BARRIER, 1/2" COVER BOARD. PROVIDE ALL NEW TERMINATION BARS, FLASHINGS, SEALANT, & CAULKING. REMOVE, CLEAN AND REINSTALL EXISTING CLAY TILE WALL CAPS. INSTALL NEW PARAPET METAL FLASHING CAPS, AT NORTH & EAST WALLS. ENTIRE ROOF ASSEMBLY SHALL BE PROVIDED AND INSTALLED AS REQUIRED & RECOMMENDED BY MANUFACTURER FOR A 20-YEAR, FULL COVERAGE WARRANTY.
- 2 INSPECT EXIST. SCUPPER PANS, THRU WALL FLASHING. REPAIR AS REQUIRED TO BE WATER TIGHT & MATCH EXISTING VISUALLY.

AREA OF RE-ROOF

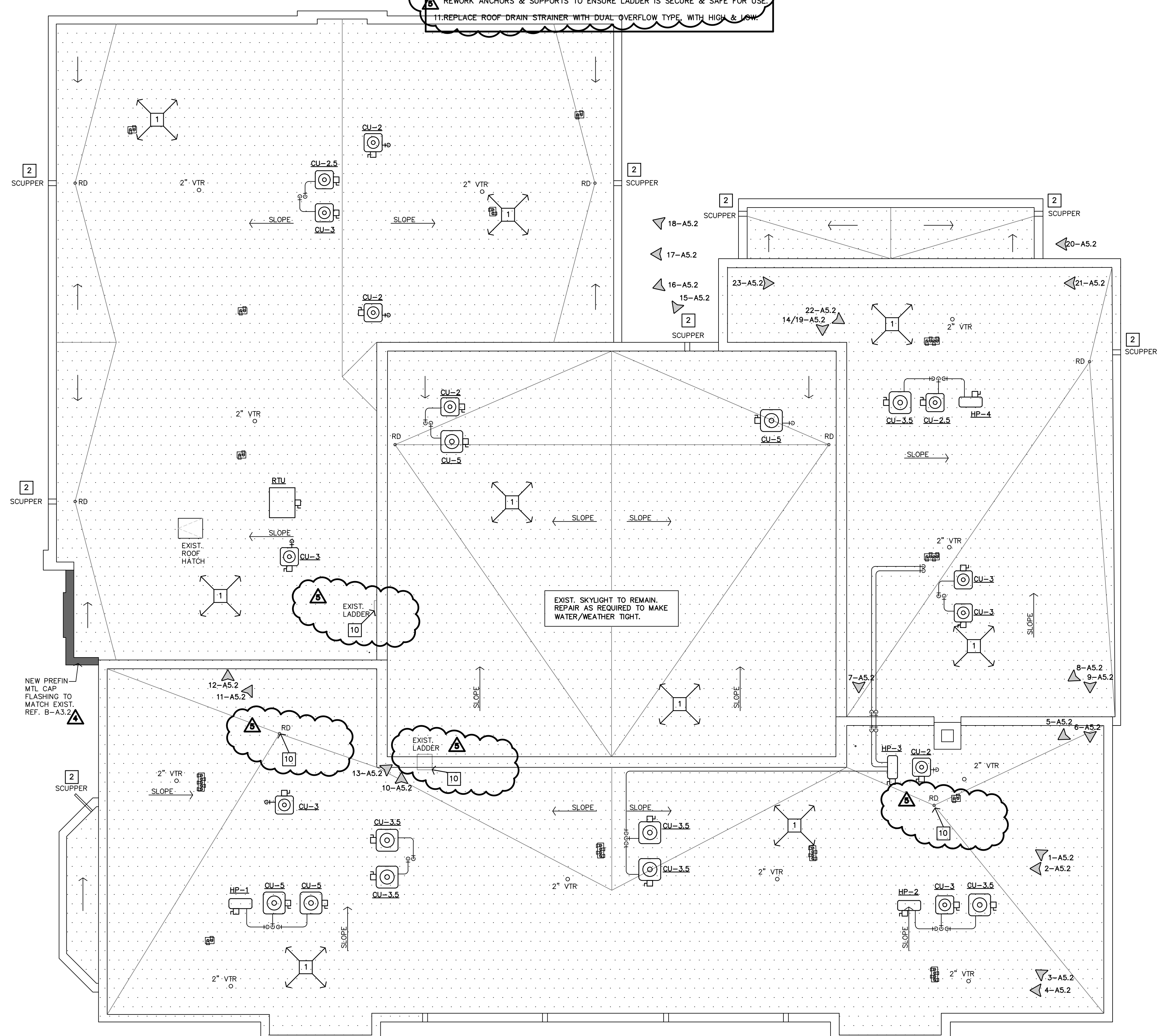

**PLAN NORTH**  
**TRUE NORTH**  
**A ROOF PLAN**  
1/8"=1'-0"